Stock No. 202218

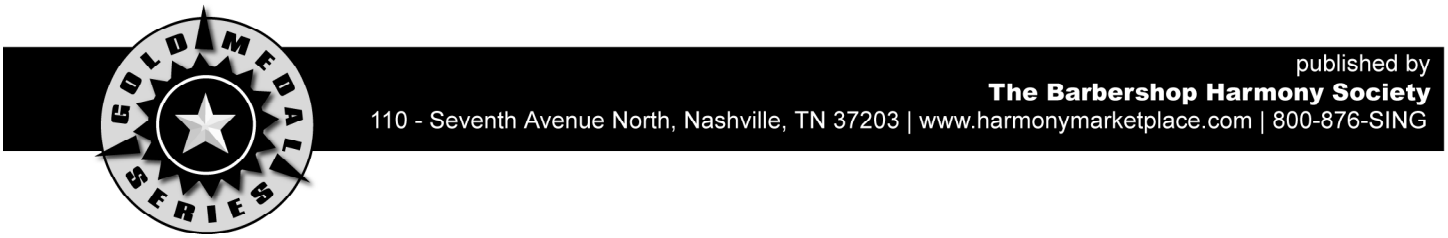

published by
The Barbershop Harmony Society
110 - Seventh Avenue North, Nashville, TN 37203 | www.harmonymarketplace.com | 800-876-SING

NOBODY KNOWS WHAT A RED-HEAD MAMMA CAN DO

as sung by Classic Collection

(1924)

Words and Music by IRVING MILLS,
AL DUBIN and SAMMY FAIN

Arrangement by DENNIS DRISCOLL

Verse

Tenor Lead

Stop! Look! Lis - ten to me! An - y - bod - y seen my gal?

Bari Bass

Just look what Look what she did to me, Just look what

F♭ = E♮

and I thought she was a pal! Next gal The ver - y next gal

The ver - y next gal

This Arrangement © 2022 DENNIS DRISCOLL
All Rights Reserved

10 11 12

I go and get, she must be blonde or brun-ette.

I know she must be

13 14 15 *rit.*

Red-head gals may be O. K., but I am here to

Chorus *a tempo*

16 17 18

say, I'll say: No - bod - y knows what a red - head mam - ma can

do, do,

19 20 21

do, do, do, do, do. Give her a heart made of

do, do,

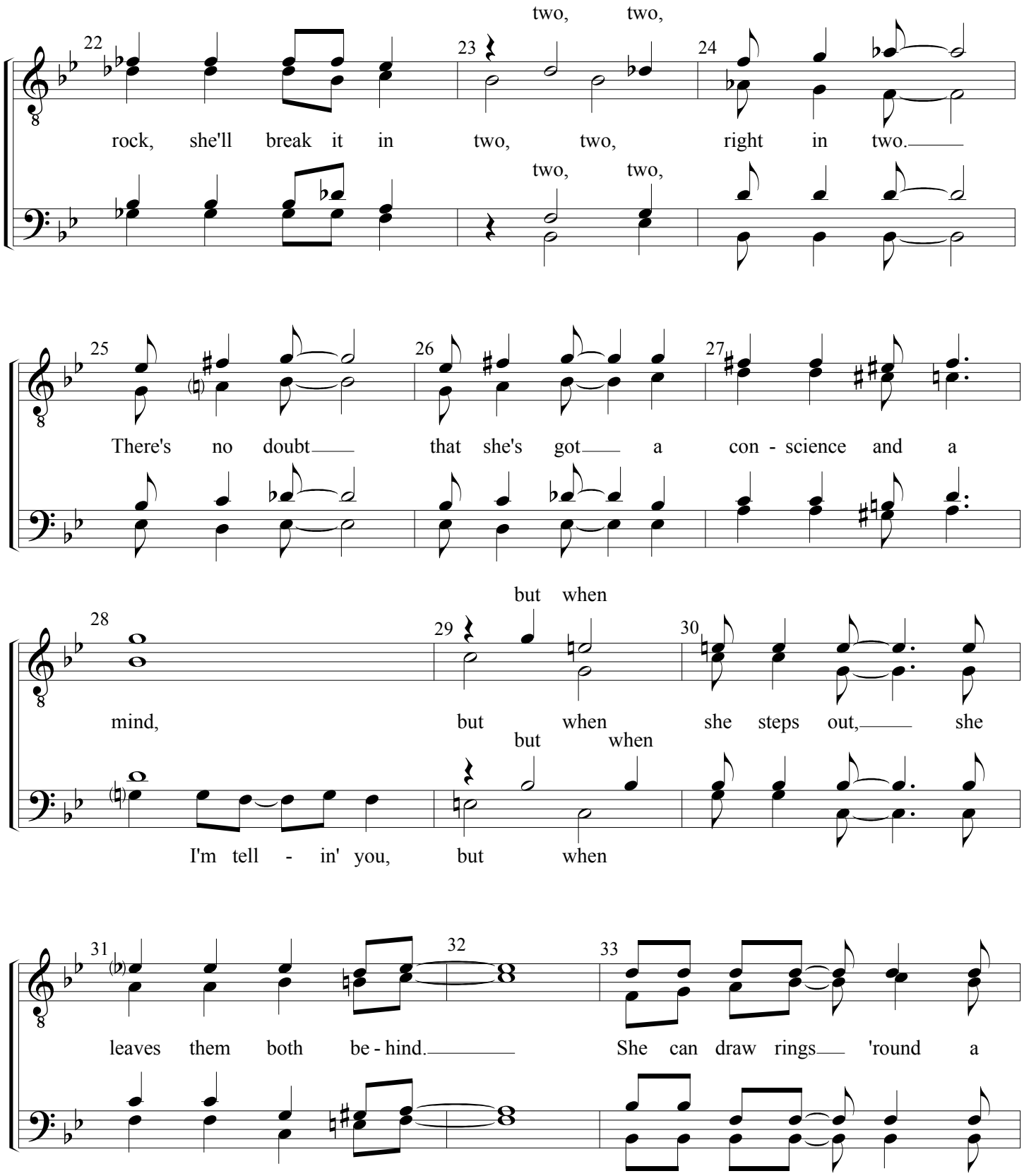
two, two,
rock, she'll break it in two, two, right in two.
two, two,
There's no doubt that she's got a con - science and a
but when
mind, but when she steps out, she
but when
I'm tell - in' you, but when
leaves them both be - hind. She can draw rings 'round a

Lou, Lou,

gal like Lou - is - ville Lou, Lou, Lou, Lou, Lou.

Lou, Lou,

She can make a blue - beard feel might - y blue, so

blue. To keep her from talk - ing with - out a muz - zle is

hard - er to do than a cross - word puz - zle. 'Cause no - bod - y knows what a

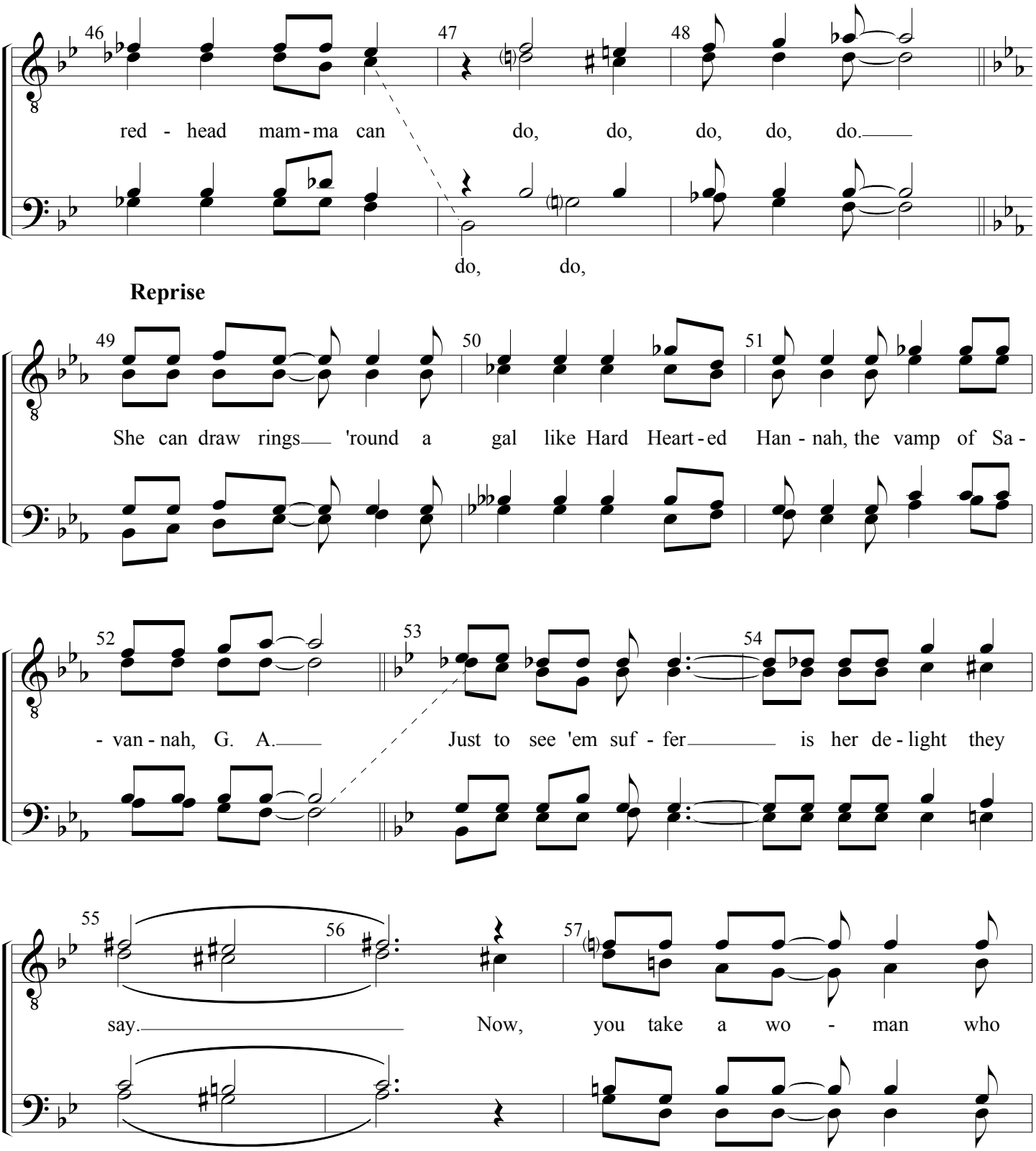
46
47
48
red - head mam - ma can do, do, do, do, do.
do, do,
Reprise
49
50
51
She can draw rings 'round a gal like Hard Heart - ed Han - nah, the vamp of Sa -
52
53
54
- van - nah, G. A. Just to see 'em suf - fer is her de - light they
55
56
57
say. Now, you take a wo - man who

58 59 60

is red - head-ed, if you got what she wants, she's gon - na get it. 'Cause

61 62 63

no - bod - y knows what a red - head mam - ma can, Red - head, Red - head, Red - head, Red - head,

64 65 66 **Tag**

- head, ev - 'ry - bod - y loves Red - head. She's - head,

67 68 69

her mine! my heart - break - er, I'm gon - na make her, don't you take her, my

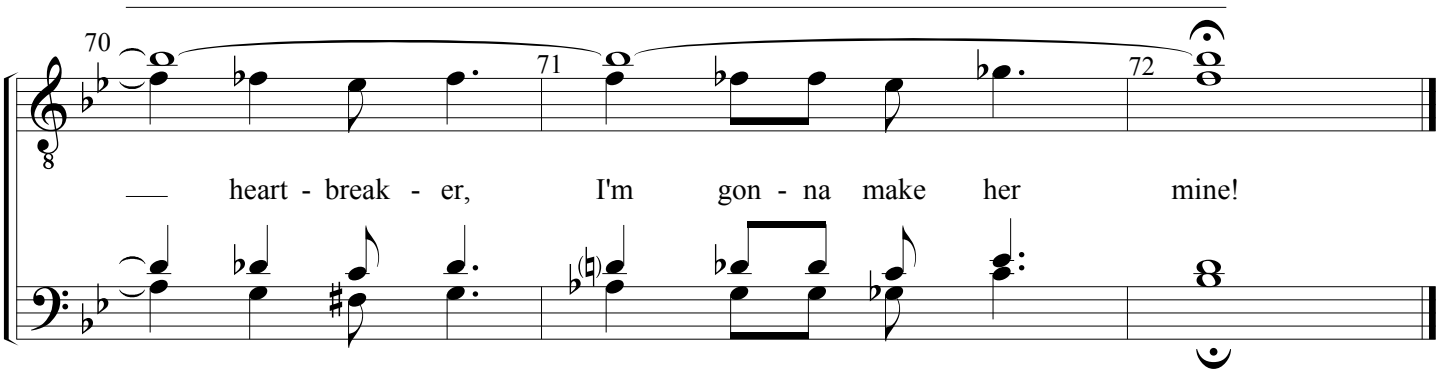

Performance Notes

Sammy Fain (1902-1989) was one of America's most prolific popular-song composers. Some of his songs that Barbershoppers have enjoyed singing over the years are *Let A Smile Be Your Umbrella*, *That Old Feeling* and *I'll Be Seeing You*. Fain also had over 30 musical films to his credit and was nominated for the Academy Award for best song nine times. He won twice, with *Secret Love* and *Love Is a Many Splendored Thing*.

Al Dubin (1891-1945) was a Swiss-born lyricist who collaborated with a number of songwriters throughout his career. His greatest claim to fame was the 1933 musical film **42nd Street**, which was later adapted as a Broadway musical. It won a Tony award for best musical in 1981.

Irving Mills (1894-1985) was a popular-song and jazz-music publisher. In 1919 he and his brother he founded Mills Music Co., which became the largest independent music-publishing house in the world. Not a musician himself, Mills had a strong poetic streak and collaborated with musicians such as Duke Ellington and Sammy Fain to create a number of memorable songs, among them *Mood Indigo*, *Straighten Up and Fly Right* and *It Don't Mean a Thing (If It Ain't Got That Swing)*.

Dennis Driscoll has been arranging for the Barbershop Harmony Society since the mid-1960s. His published arrangements include *April Showers, Mandy*, *Minnie the Mermaid* and many others. This particular arrangement was introduced by the **Classic Collection**, 1982 international quartet champion.

Of this particular arrangement Dennis says, "This is an ideal song for Barbershoppers who love harmonic variety. Try counting the number of seventh chords and their duration! The piece should be sung robustly, with verve and conviction. Stay in tempo except, of course, at the fermatas."

As a final note: Questions about the suitability of this or any other song/arrangement should be directed to the judging community and measured against current contest rules. Ask *before* you sing.